

Indicative Street Scene

SCALE 1:50

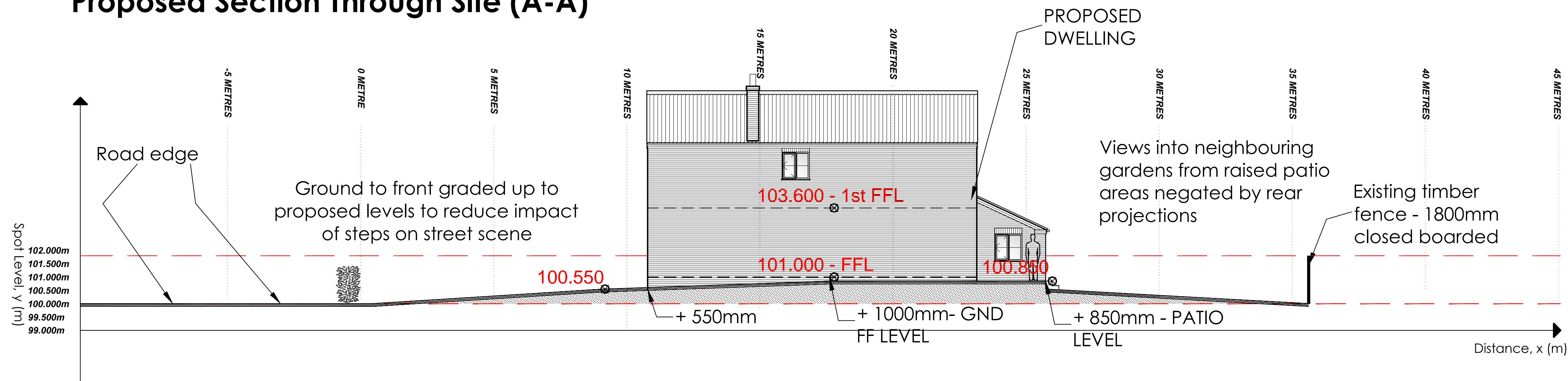

Proposed Section Through Site (A-A)



Proposed Section Through Site (B-B)

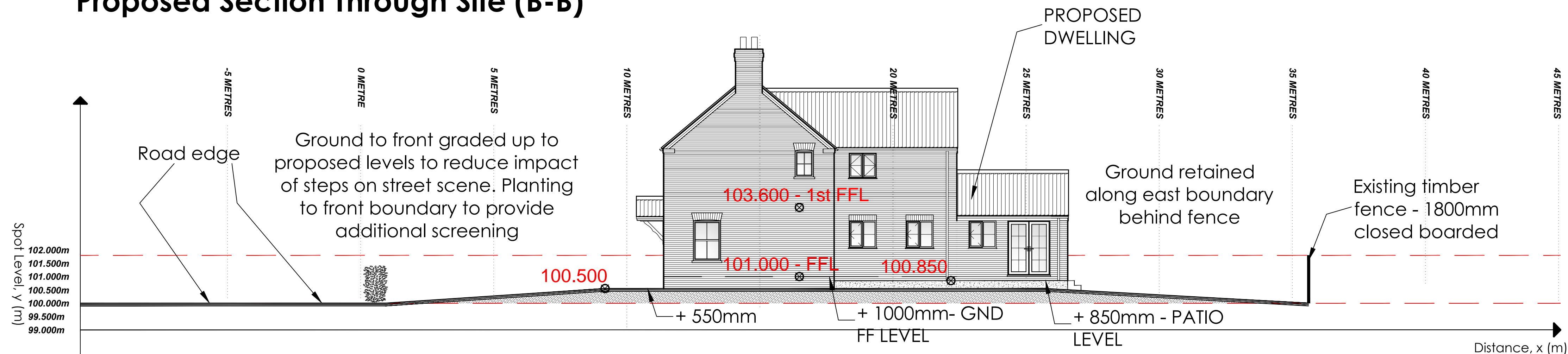

REV. A Dwelling 1 width reduced by 225mm, Dwelling 2 width reduced by 112.5mm, and siting of dwelling 2 moved 300mm East 17.04.15

AF Architecture
4 Tower Street, Boston,
Lincolnshire PE21 8RX
Tel: 07985635436
E-mail: A_Fox1982@hotmail.com

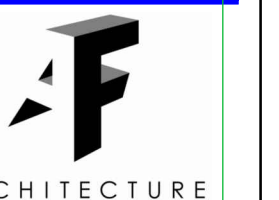

P R O P O S E D	PROJECT INFORMATION	APPLICANT NAME: Mr. P. Fisher	DATE: February 2015
		PROPOSAL: PROPOSED DEMOLITION OF EXISTING DWELLING & ERECTION OF 2NO. NEW DWELLINGS	
		SITE ADDRESS: 15 Watery Lane, Butterwick, Boston Lincolnshire PE22 0HS	
		DRAWING TITLE: Proposed Street Scene and Site Sections	
		DRAWING NO: 15/017/Pr - 05	SCALE: As shown
		REVISION: A	A1